

**ASSISTED LIVING RESIDENTS**

**Resident Gender**

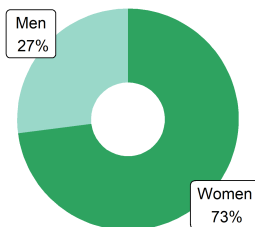

**Resident Age**

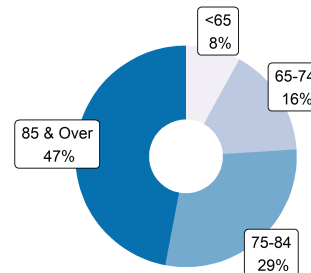

**Activities of Daily Living**



**Common Conditions**

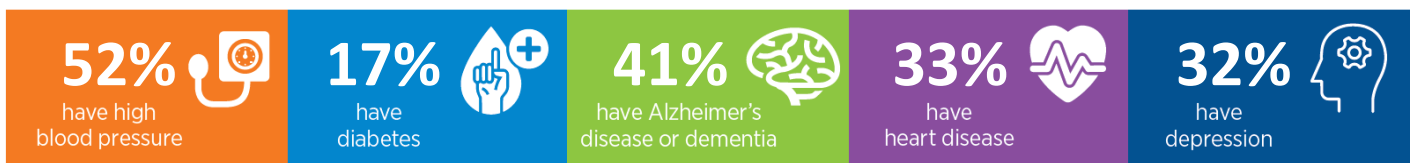

**ASSISTED LIVING PROVIDERS**

**161** assisted living communities  
**9,198** beds/units

**22%** of residents rely on **Medicaid** for their long term care in assisted living

**ECONOMIC IMPACT**

*Workforce*

**1,674** direct jobs  
**2,283** total\* jobs

*Economic Activity*

**\$122.8** Million direct  
**\$220.2** Million total\*

*Tax Revenue*

**\$6.3** Million state/local  
**\$19.0** Million federal

\*Total impact is the sum of direct, indirect, and induced effects on the economy of the state.

Sources: CDC/NCHS, National Post-acute and Long-Term Care Study (2020), State Licensure Website (Accessed May 2023) IMPLAN Economic Impact Data and Software (2021)