

**ASSISTED LIVING RESIDENTS**

**Resident Gender**

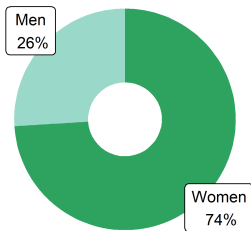

**Resident Age**

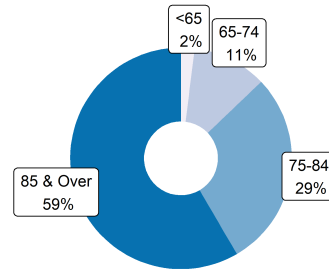

**Activities of Daily Living**



**Common Conditions**

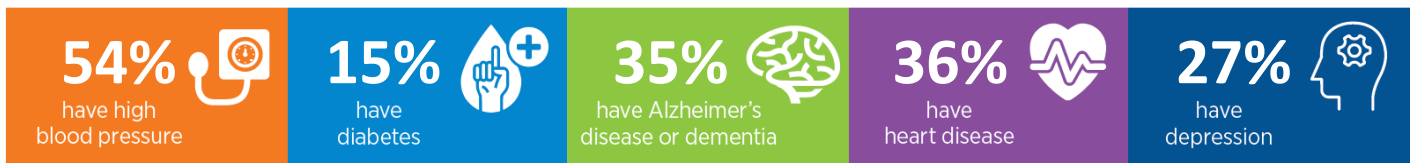

**ASSISTED LIVING PROVIDERS**

**168** assisted living communities

**ECONOMIC IMPACT**

*Workforce*

**2,484** direct jobs  
**3,483** total\* jobs

*Economic Activity*

**\$189.4** Million direct  
**\$342.2** Million total\*

*Tax Revenue*

**\$5.5** Million state/local  
**\$28.7** Million federal

\*Total impact is the sum of direct, indirect, and induced effects on the economy of the state.

Sources: CDC/NCHS, National Post-acute and Long-Term Care Study (2020), State Licensure Website (Accessed May 2023) IMPLAN Economic Impact Data and Software (2021)